

PLANNING ACT 2008
INFRASTRUCTURE PLANNING
(APPLICATIONS: PRESCRIBED FORMS AND PROCEDURE) REGULATIONS 2009
REGULATION 5 (2) (l) & 5 (2) (n)

PROPOSED PORT TERMINAL AT
FORMER TILBURY POWER STATION

TILBURY2

TRO30003

VOLUME 2

LAND, SPECIAL CATEGORY LAND AND CROWN LAND PLANS

DOCUMENT REF: 2.3



PLANNING ACT 2008
INFRASTRUCTURE PLANNING
(APPLICATIONS: PRESCRIBED FORMS AND PROCEDURE) REGULATIONS 2009
REGULATION 5 (2) (i) & 5 (2) (n)

PROPOSED PORT TERMINAL AT
FORMER TILBURY POWER STATION

TILBURY2

TRO30003

VOLUME 2

LAND, SPECIAL CATEGORY LAND AND CROWN LAND PLANS
DOCUMENT REF: 2.3



Planning Act 2008

The Infrastructure Planning (Applications: Prescribed Forms and Procedure) Regulations 2009

Regulations 5(2)(i)(n)

Document Reference Numbers: 2.3

30th October 2017

Author: Ardent Management Limited

Port of Tilbury (Expansion) Order 2017

Land, Special Category Land and Crown Land Plans



Planning Act 2008

Port of Tilbury (Expansion) Order 2017

Land, Special Category Land and Crown
Land Plans

Contents

Location and Key Plan	1
Land Plans	2-9
Crown Land Plan	10

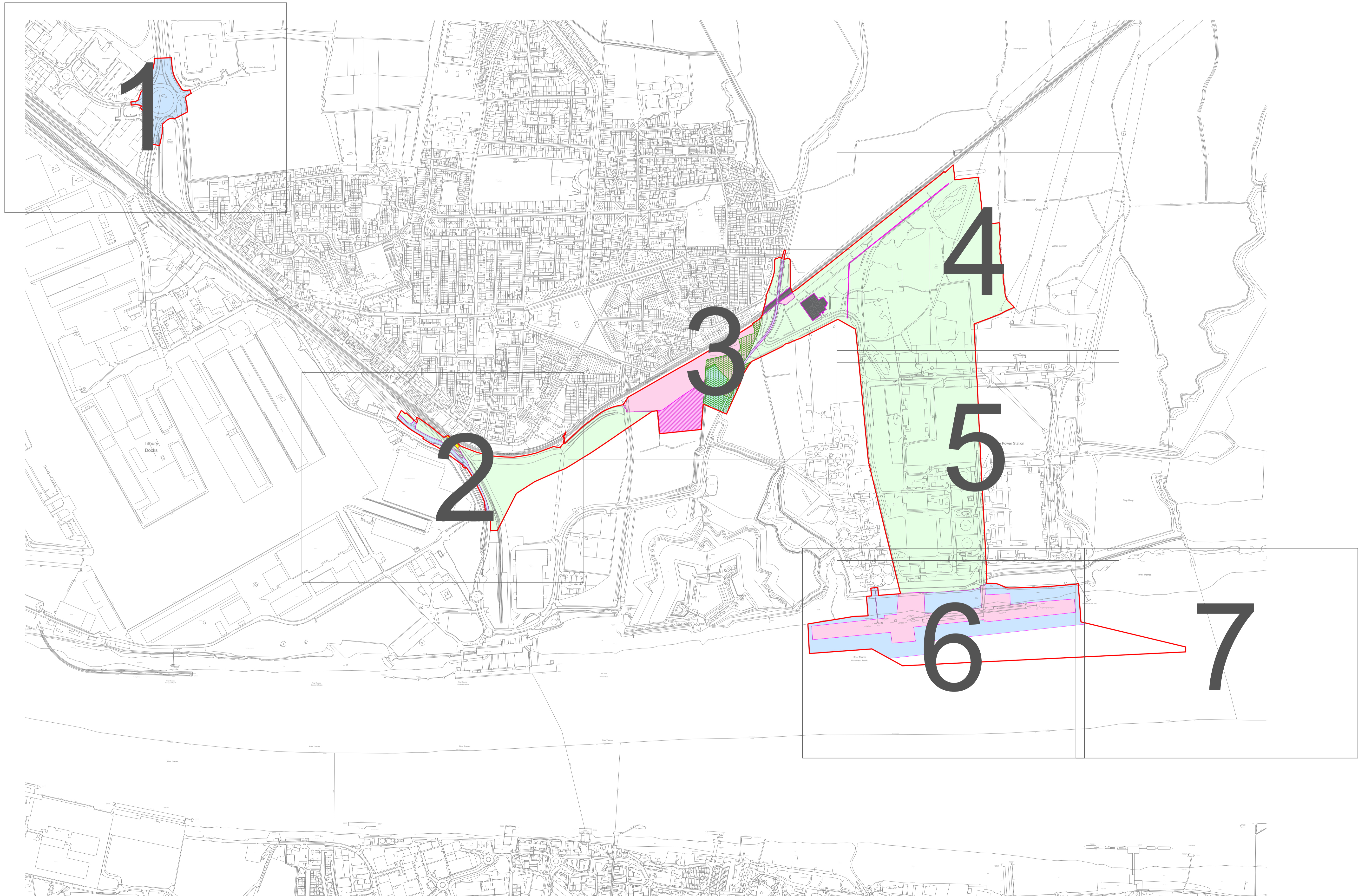

- Key:
- Order Limits
 - Land to be Acquired Permanently
 - Land to be Used Temporarily
 - Land owned by the Applicant and not included within the Book of Reference
 - Areas to be excluded from Order Limits
 - Special Category Land - Common Land
 - Special Category Land - Replacement Land

Title:
Port of Tilbury (Expansion) Order 2017
Key Plan for Land Plans Regulation 5(2)(i)

Scale: NTS @ A1

Dwg Ref: N:\CAD Team\Tilbury\CAD\DWG\Red Line Plan\Tilbury Port Red Line Plan R18.dwg
Plan Ref: Tilbury Port Red Line Plan_14.09.2017.pdf

Date:	16.10.2017	Drawn by:	G.J.
Rev:	18	Checked:	P.G.



- Key:
- Order Limits
 - Land to be Acquired Permanently
 - Land to be Used Temporarily
 - Land owned by the Applicant and not included within the Book of Reference
 - Areas to be excluded from Order Limits

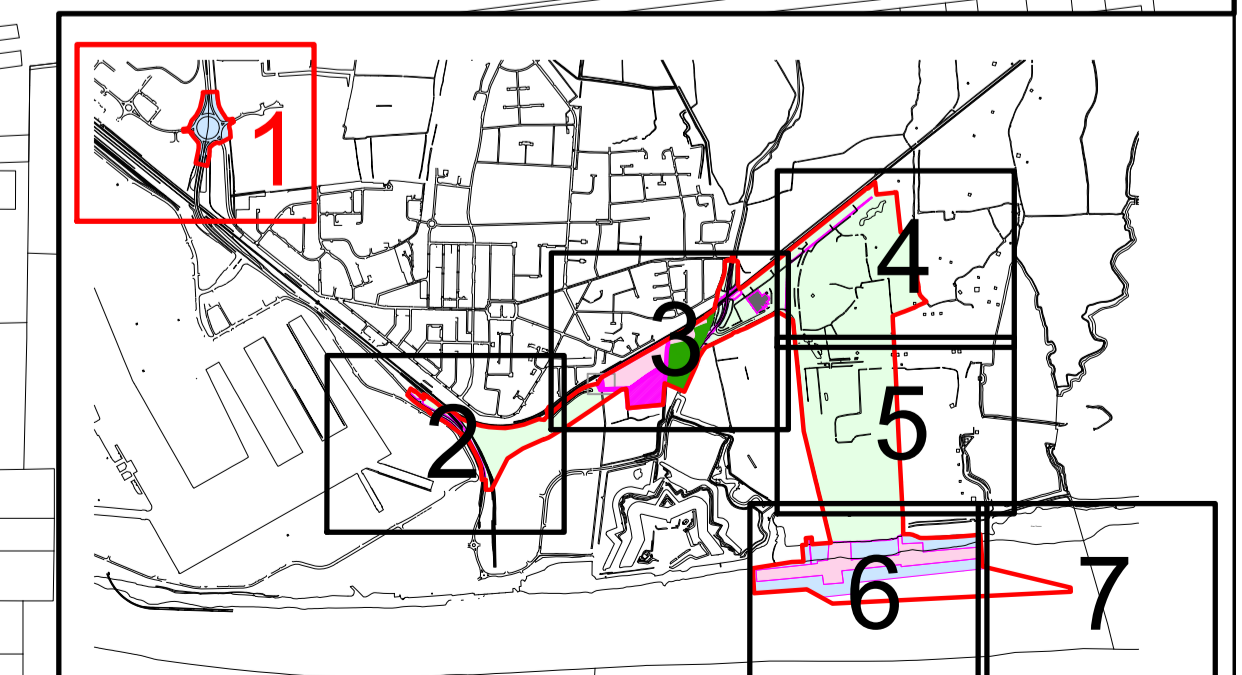
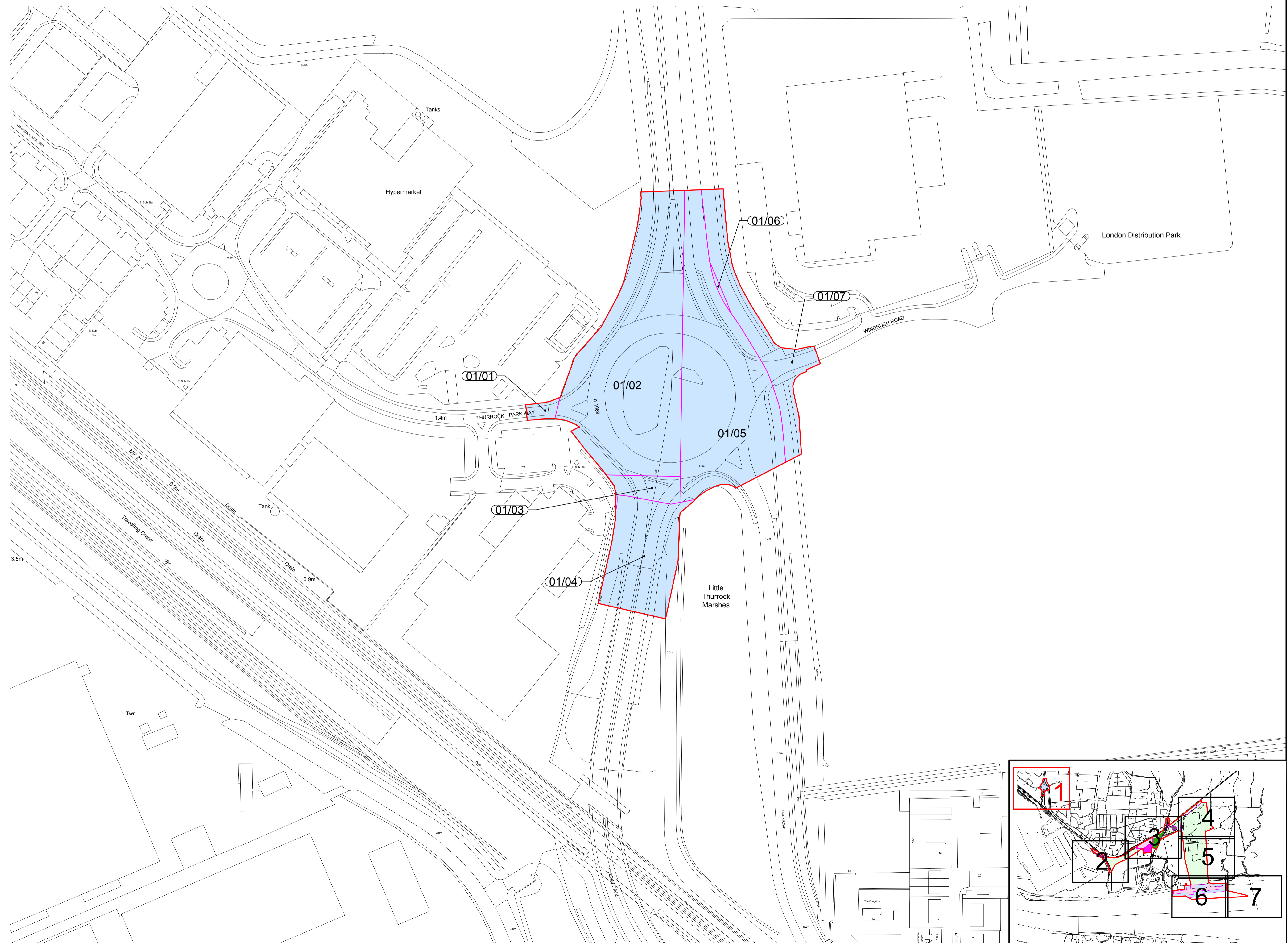

Title:
Port of Tilbury (Expansion) Order 2017
Land Plans - Regulation 5(2)(i)
Sheet 1

Scale:
1:1250 @ A1

Drawn by:
G.J.

Checked by:
P.G.

Date:
16.10.2017

Rev:
18

Copyright and database rights 2015 Ordnance Survey 100049031. No part of this publication may be reproduced, stored in a retrieval system, or transmitted in any form or by any means, electronic, mechanical, photocopying, recording, or by any information storage or retrieval system, without the prior written permission of Ordnance Survey.

Plan Ref: Tilbury Port Red Line Plan_14.09.2017.pdf

Drawn by:
G.J.

Checked by:
P.G.

Rev:
18

Date:
16.10.2017

Scale:
1:1250 @ A1

Title:
Port of Tilbury (Expansion) Order 2017
Land Plans - Regulation 5(2)(i)
Sheet 1



- Key:
- Order Limits
 - Land to be Acquired Permanently
 - Land to be Used Temporarily
 - Land owned by the Applicant and not included within the Book of Reference
 - Areas to be excluded from Order Limits
 - Acquisition of Rights

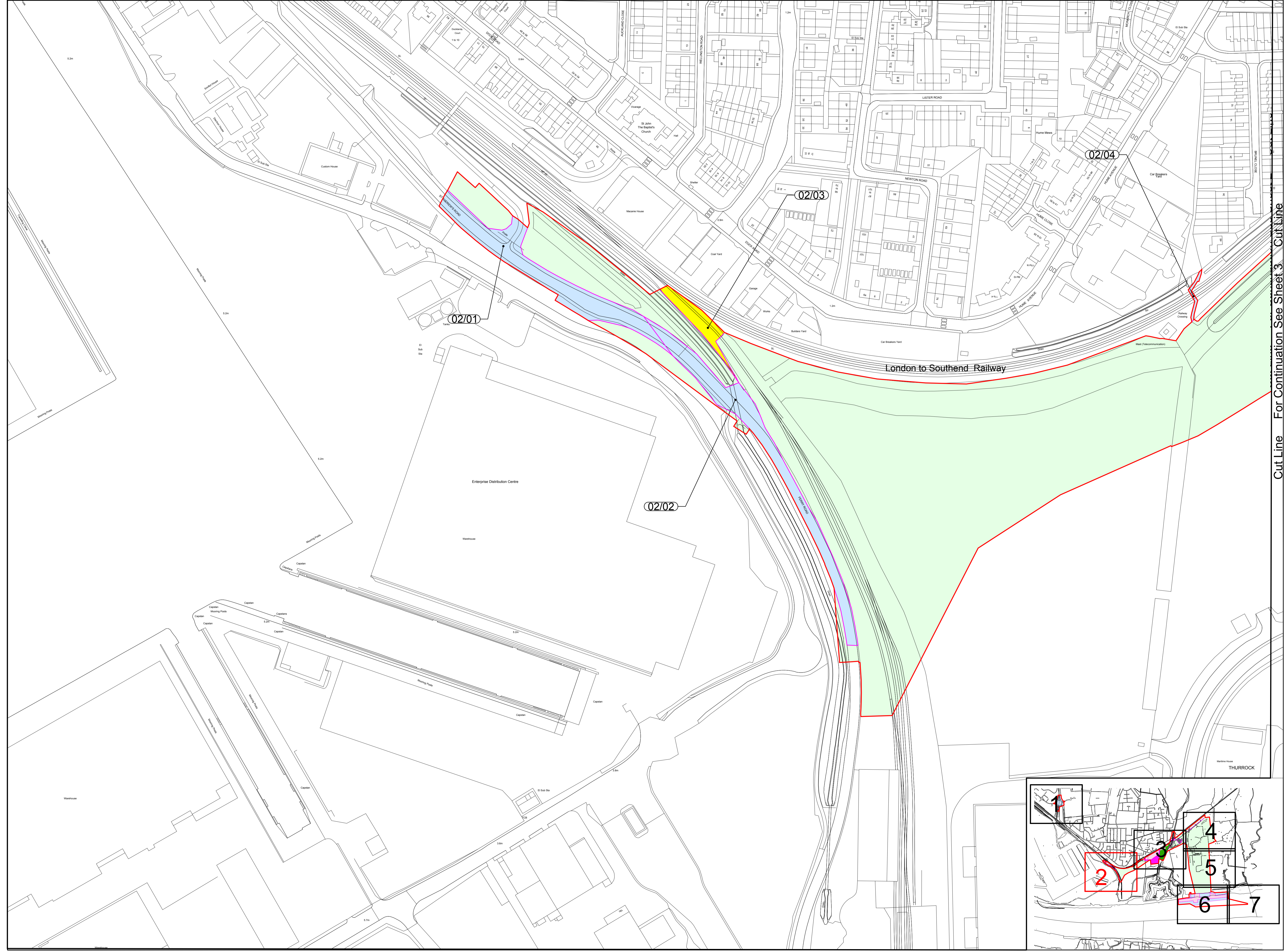

Cut Line For Continuation See Sheet 3

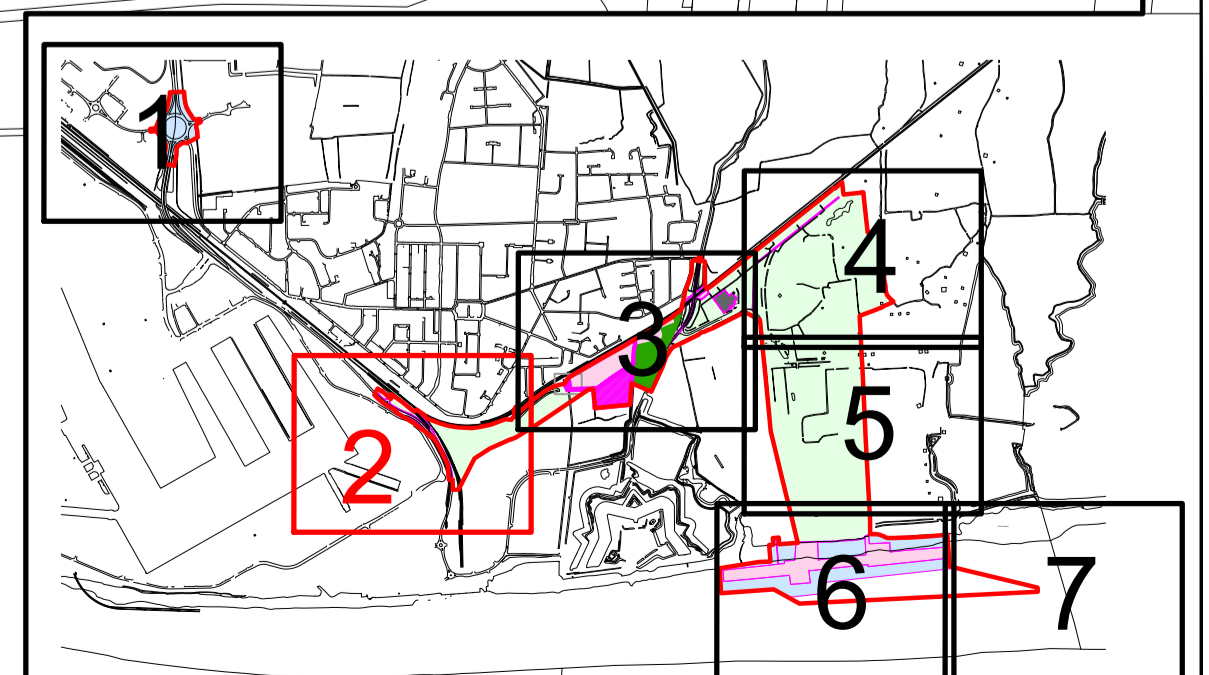

Title:
Port of Tilbury (Expansion) Order 2017
Land Plans - Regulation 5(2)(i)
Sheet 2

Scale:
1:1250 @ A1

Drawn by:
G.J.

Checked by:
P.G.

Date:
16.10.2017

Rev:
18

Copyright and database rights 2015 Ordnance Survey (containing) No are not permitted to copy, distribute or sell any of this data in any form.

Inset 1
Scale 1:500

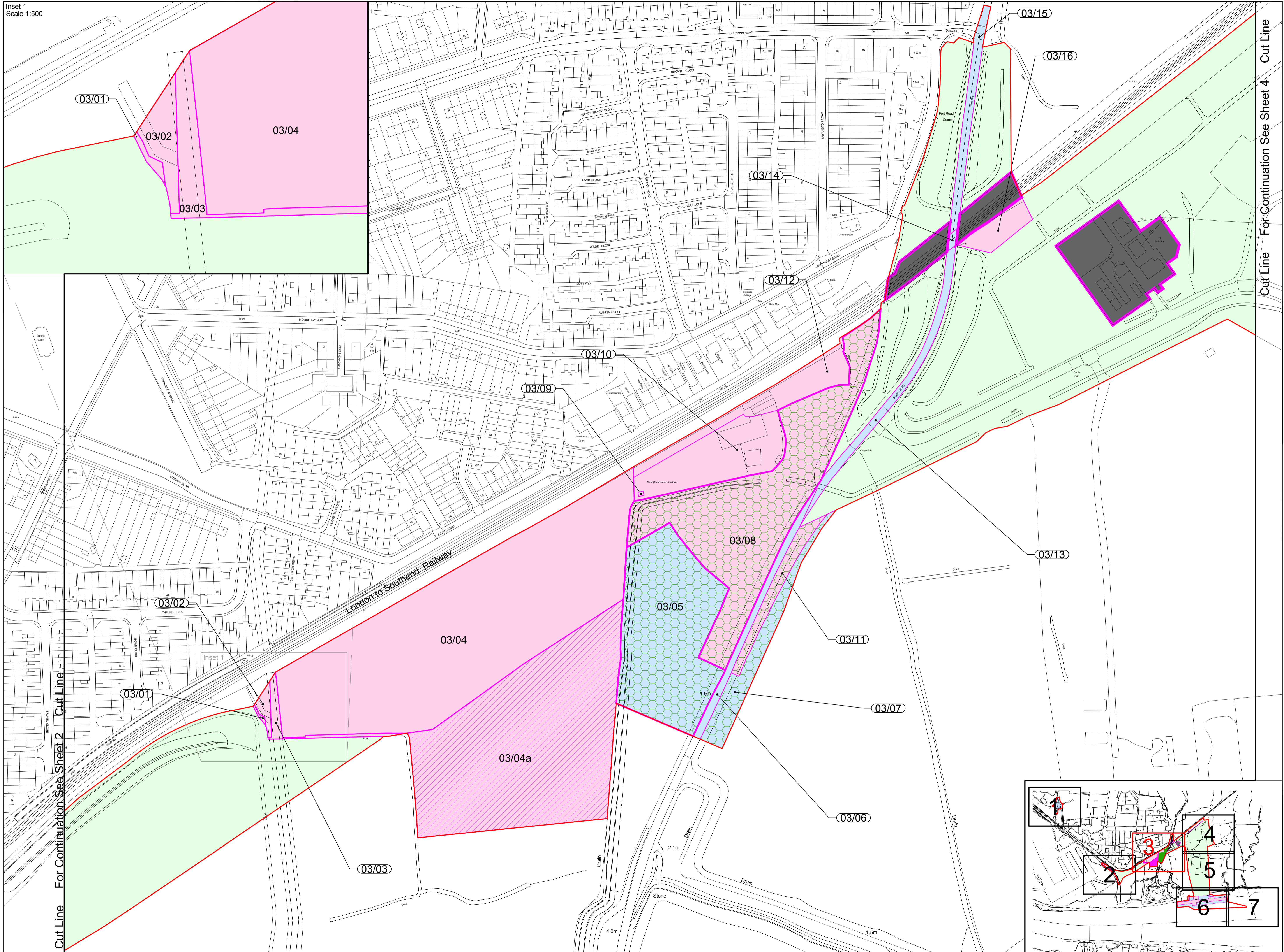

- Key:
- Order Limits
 - Land to be Acquired Permanently
 - Land to be Used Temporarily
 - Land owned by the Applicant and not included within the Book of Reference
 - Areas to be excluded from Order Limits
 - Special Category Land - Common Land
 - Special Category Land - Replacement Land

Cut Line For Continuation See Sheet 4

Cut Line For Continuation See Sheet 2

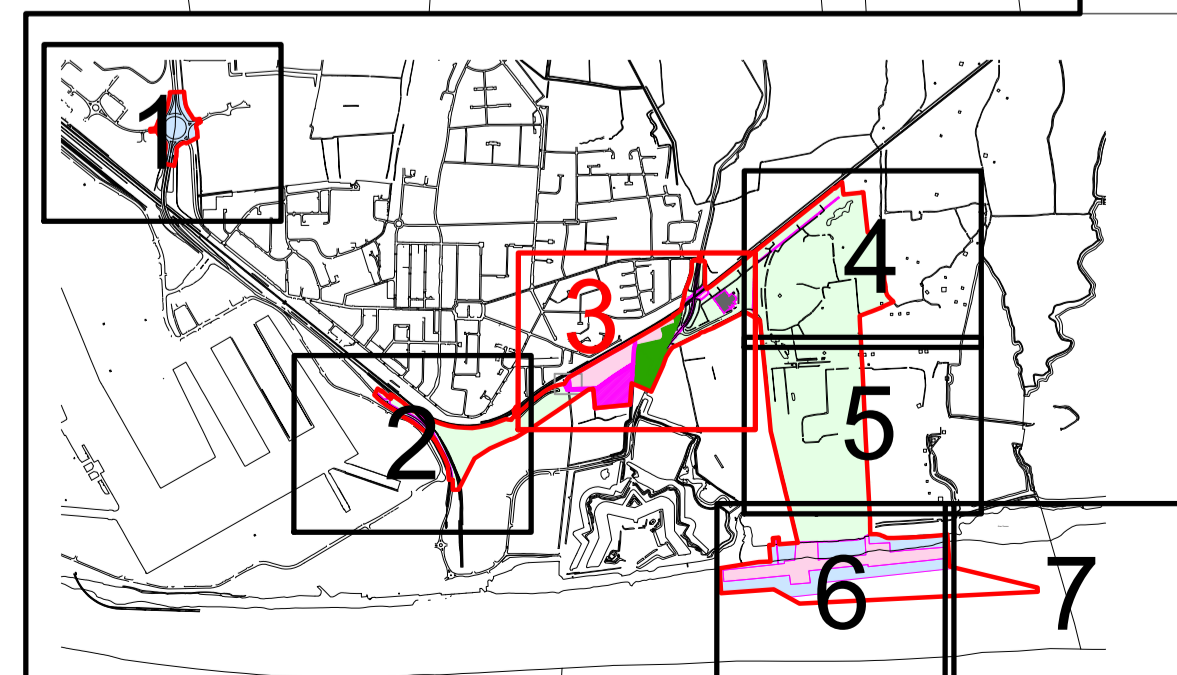

Title:
Port of Tilbury (Expansion) Order 2017
Land Plans - Regulation 5(2)(i)
Sheet 3

Scale:
1:1250 @ A1

Drawn by:
G.J.

Checked by:
P.G.

Date:
16.10.2017

Rev:
18

© Crown Copyright and database rights 2015. Ordnance Survey 100049333. This map is not to be used for navigation. All rights reserved. No part of this map may be reproduced or transmitted in any form or by any means electronic, mechanical, photocopying, recording, or by any information storage and retrieval system, without permission in writing from Ordnance Survey.

ardent
infrastructure and regeneration

- Key:
- Order Limits
 - Land to be Acquired Permanently
 - Land to be Used Temporarily
 - Land owned by the Applicant and not included within the Book of Reference
 - Areas to be excluded from Order Limits
 - Extinguishment of Rights

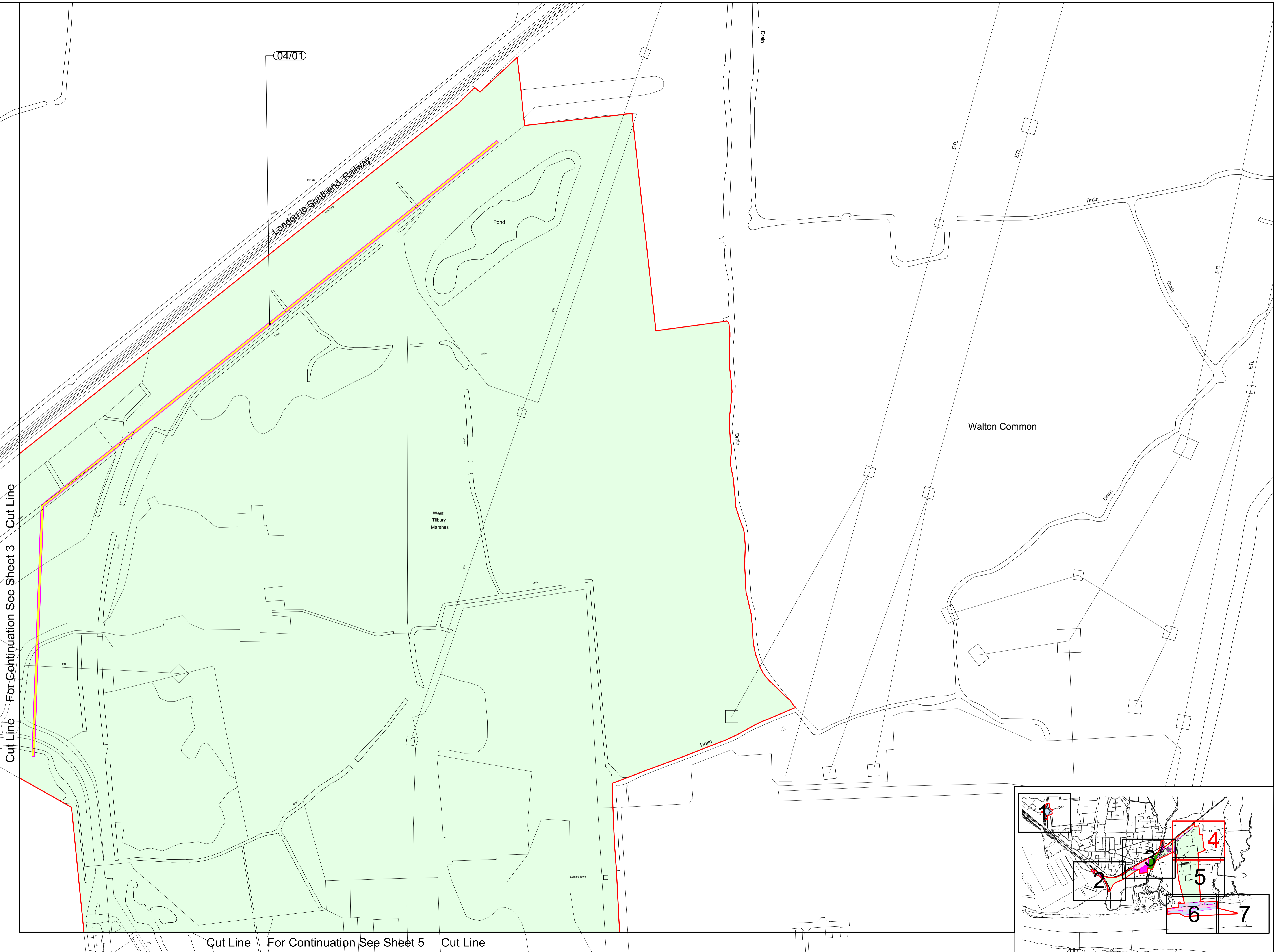

Cut Line For Continuation See Sheet 3

Cut Line For Continuation See Sheet 5

04/01

London to Southend Railway

Pond

West Tilbury Marshes

Walton Common

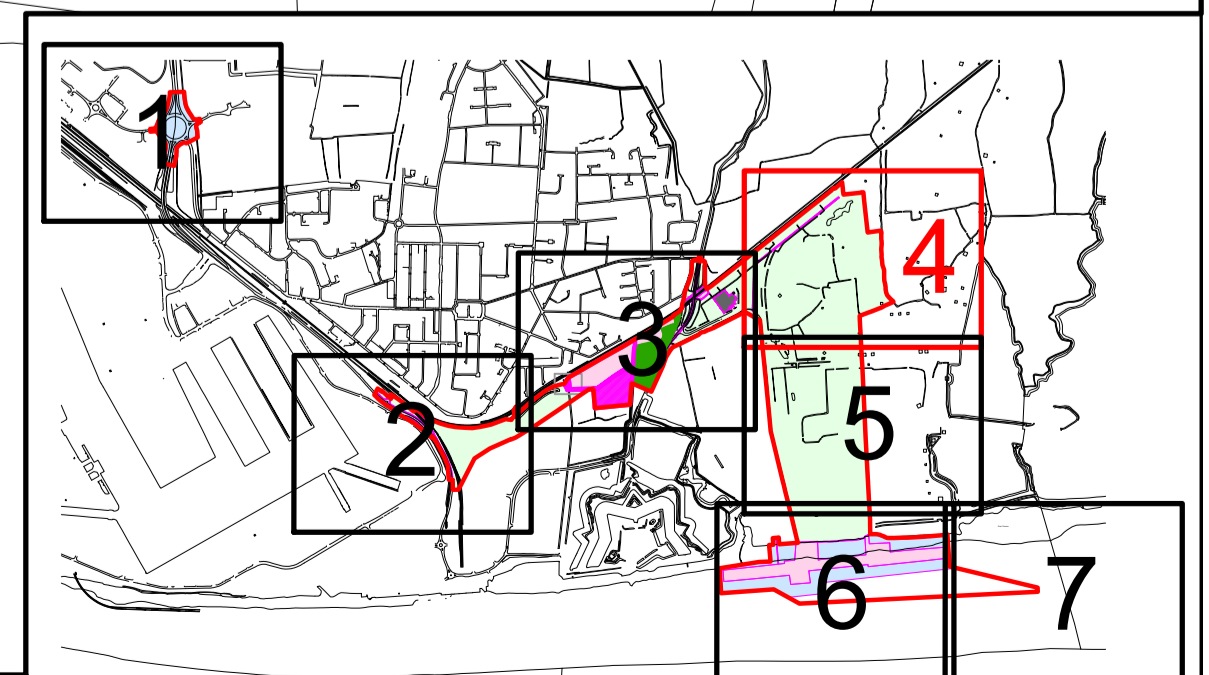

Title:
Port of Tilbury (Expansion) Order 2017
Land Plans - Regulation 5(2)(i)
Sheet 4

Scale:
1:1250 @ A1

Drawn by:
G.J.

Checked by:
P.G.

Date:
16.10.2017

Rev:
18

© Crown Copyright and database rights 2015. Ordnance Survey 100049333. This map is not permitted to be reproduced, distributed or used in any form without the prior written permission of Ordnance Survey.

ardent
infrastructure and regeneration

Cut Line For Continuation See Sheet 4 Cut Line

Cut Line For Continuation See Sheet 6 Cut Line

- Key:
- Order Limits
 - Land to be Acquired Permanently
 - Land to be Used Temporarily
 - Land owned by the Applicant and not included within the Book of Reference
 - Areas to be excluded from Order Limits

Tilbury Power Station

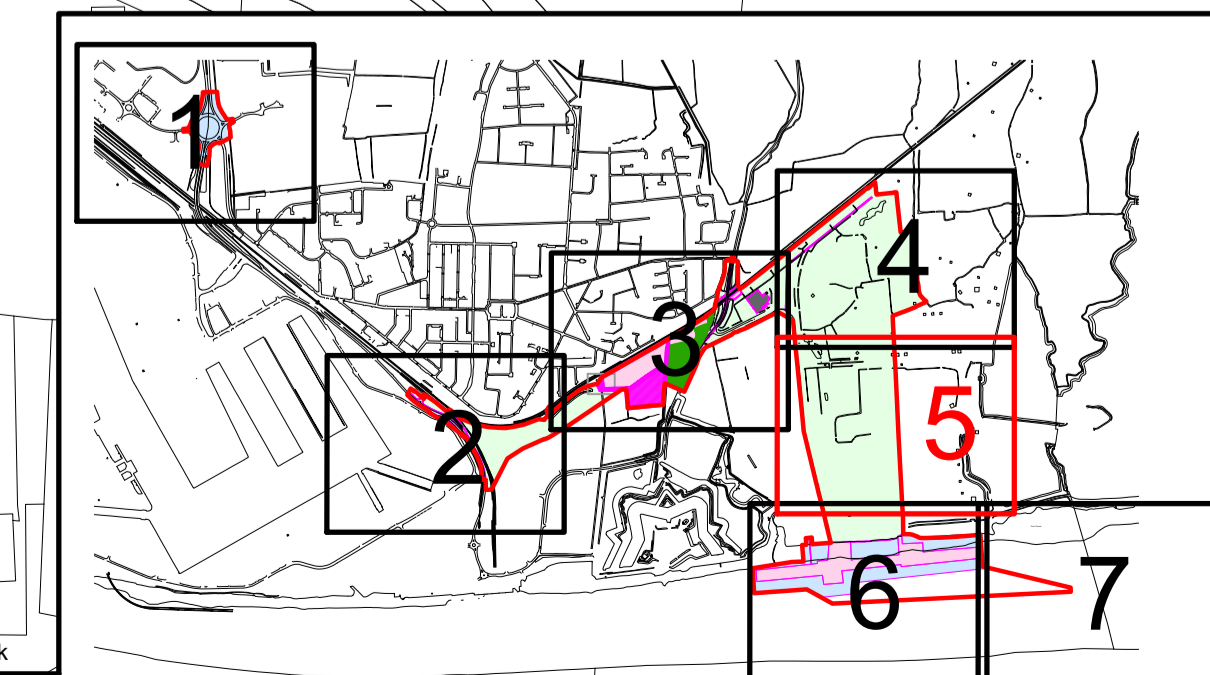

Title:
Port of Tilbury (Expansion) Order 2017
Land Plans - Regulation 5(2)(i)
Sheet 5

Scale:
1:1250 @ A1

Draw Ref: N:\CAD Team\Tilbury\CAD\DWG\Red Line Plan\Tilbury Port Red Line Plan R18.dwg
Plan Ref: Tilbury Port Red Line Plan_14.09.2017.pdf

<p>© Crown copyright and database right. 2015 Ordnance Survey (100049333). This map is not to be used for navigation, distribution or sale of this data to third parties in any form.</p>	<p>Date: 16.10.2017</p>	<p>Drawn by: G.J.</p>
<p>Rev: 18</p>	<p>Checked: P.G.</p>	<p>Scale: 1:1250 @ A1</p>



Key:

- Order Limits
- Land to be Acquired Permanently
- Land to be Used Temporarily
- Land owned by the Applicant and not included within the Book of Reference
- Areas to be excluded from Order Limits

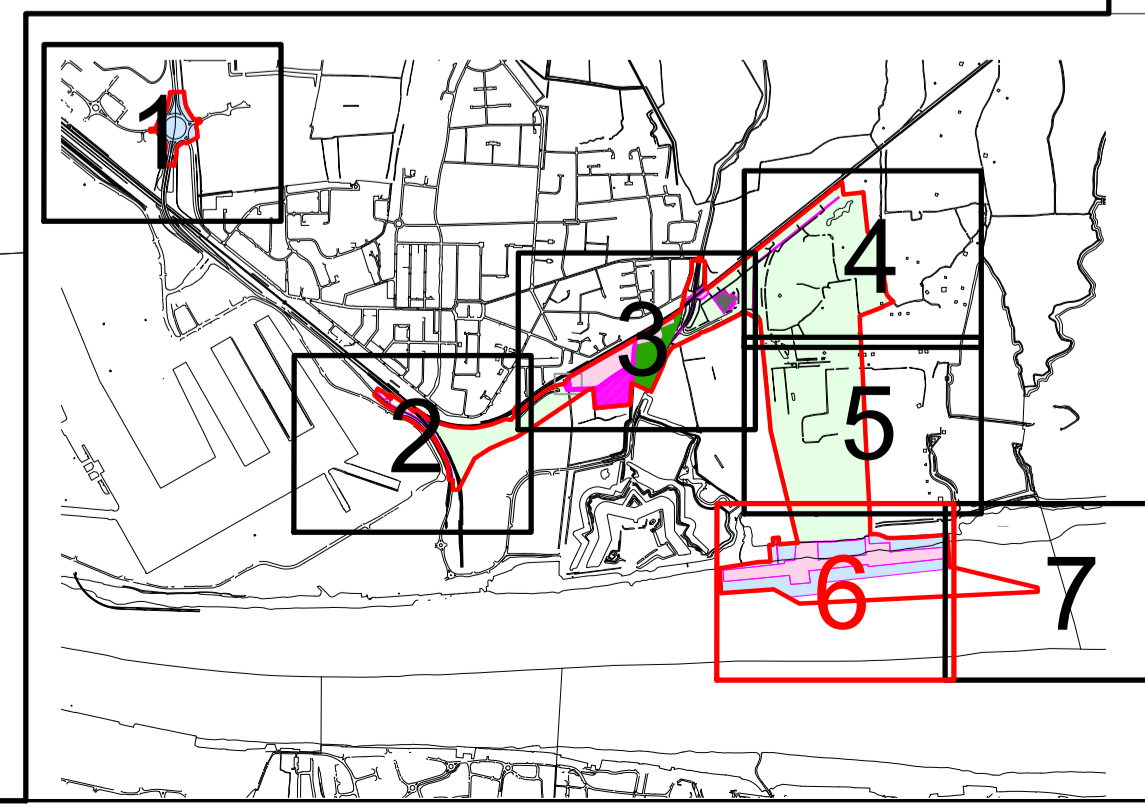
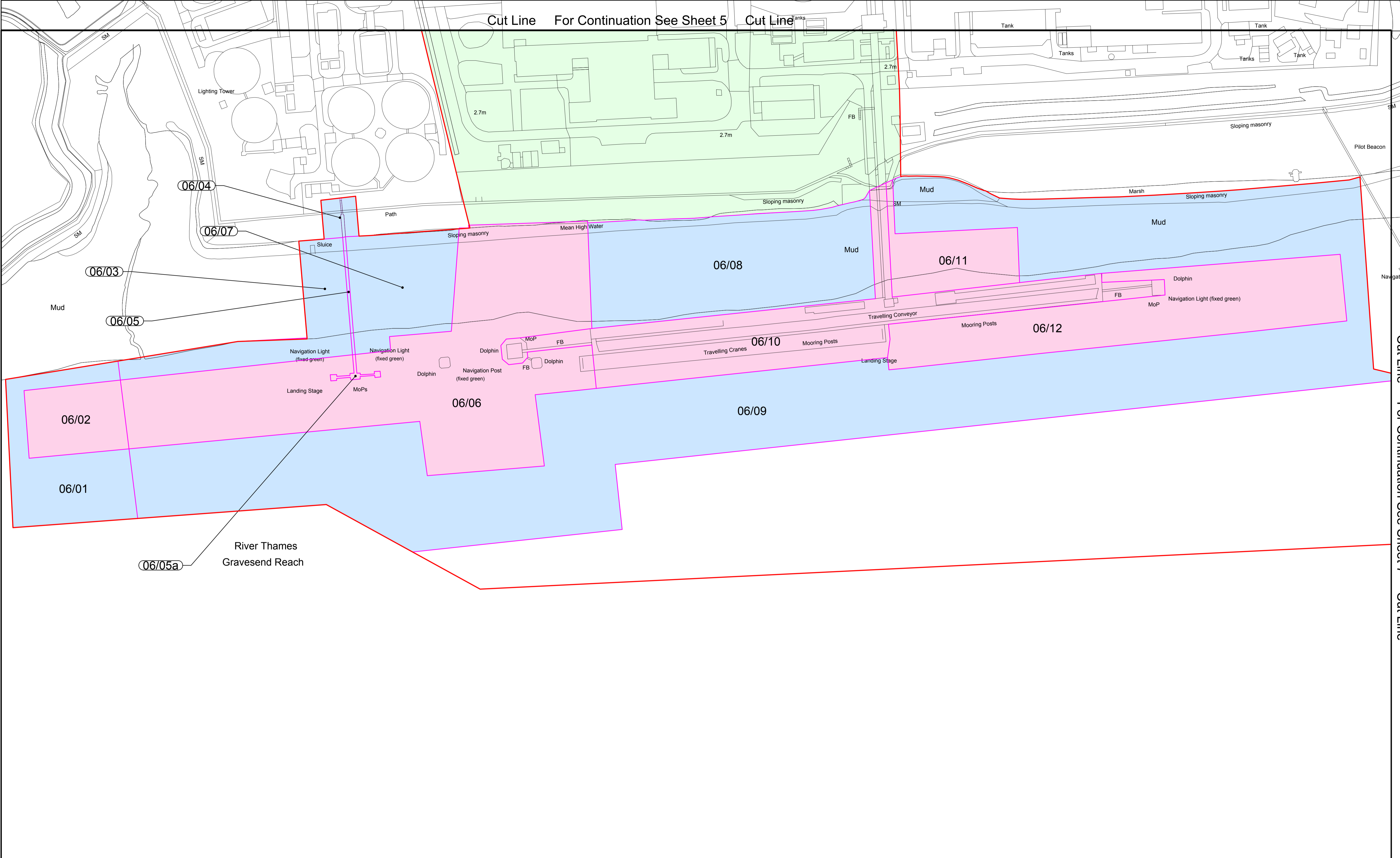

Title:
Port of Tilbury (Expansion) Order 2017
Land Plans - Regulation 5(2)(i)
Sheet 6

Scale:
1:1250 @ A1

Drawn by:
G.J.

Checked:
P.G.

Date:
16.10.2017

Rev:
18

Drawn by:
G.J.

Checked:
P.G.

Arden
infrastructure and regeneration

- Key:
- Order Limits
 - Land to be Acquired Permanently
 - Land to be Used Temporarily
 - Land owned by the Applicant and not included within the Book of Reference
 - Areas to be excluded from Order Limits

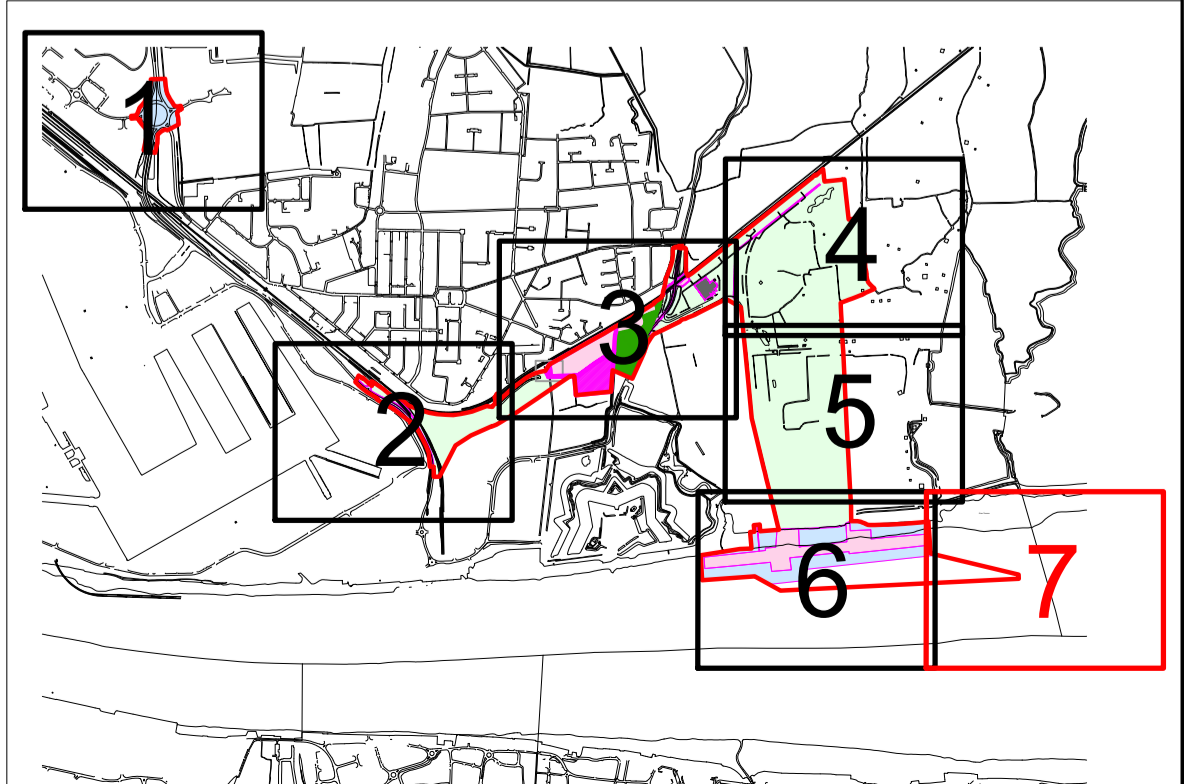
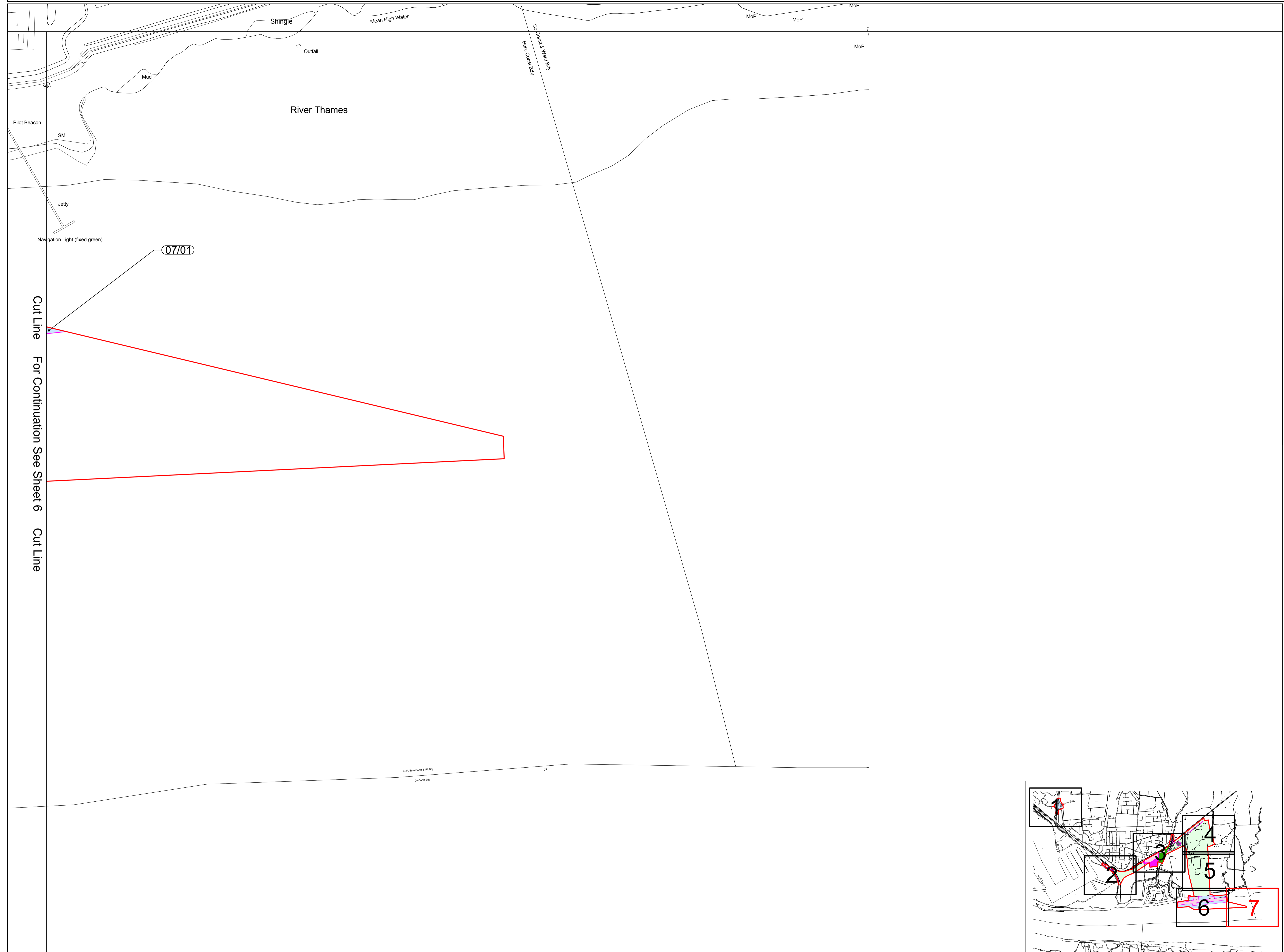

Title:
Port of Tilbury (Expansion) Order 2017
Land Plans - Regulation 5(2)(i)
Sheet 7

Scale:
1:1250 @ A1

Drawn by:
G.J.



Checked:
P.G.

Date:
16.10.2017

Rev:
18

Plan Ref: Tilbury Port Red Line Plan_14.09.2017.pdf

Copyright and database rights 2015 Ordnance Survey (OS Licence). No part of this data may be reproduced, stored in a retrieval system, or transmitted in any form or by any means, electronic, mechanical, photocopying, recording, or otherwise, without the prior written permission of Ordnance Survey.

Key:
 Order Limits
 Crown Land

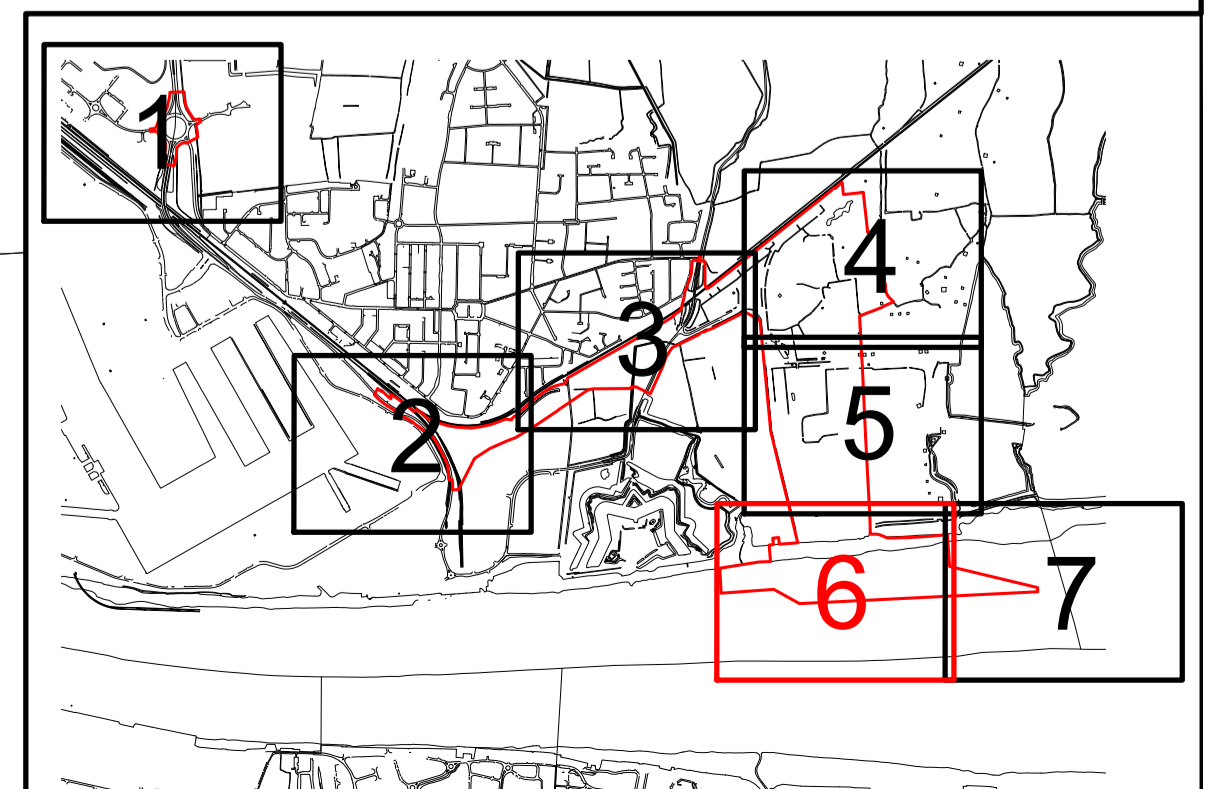
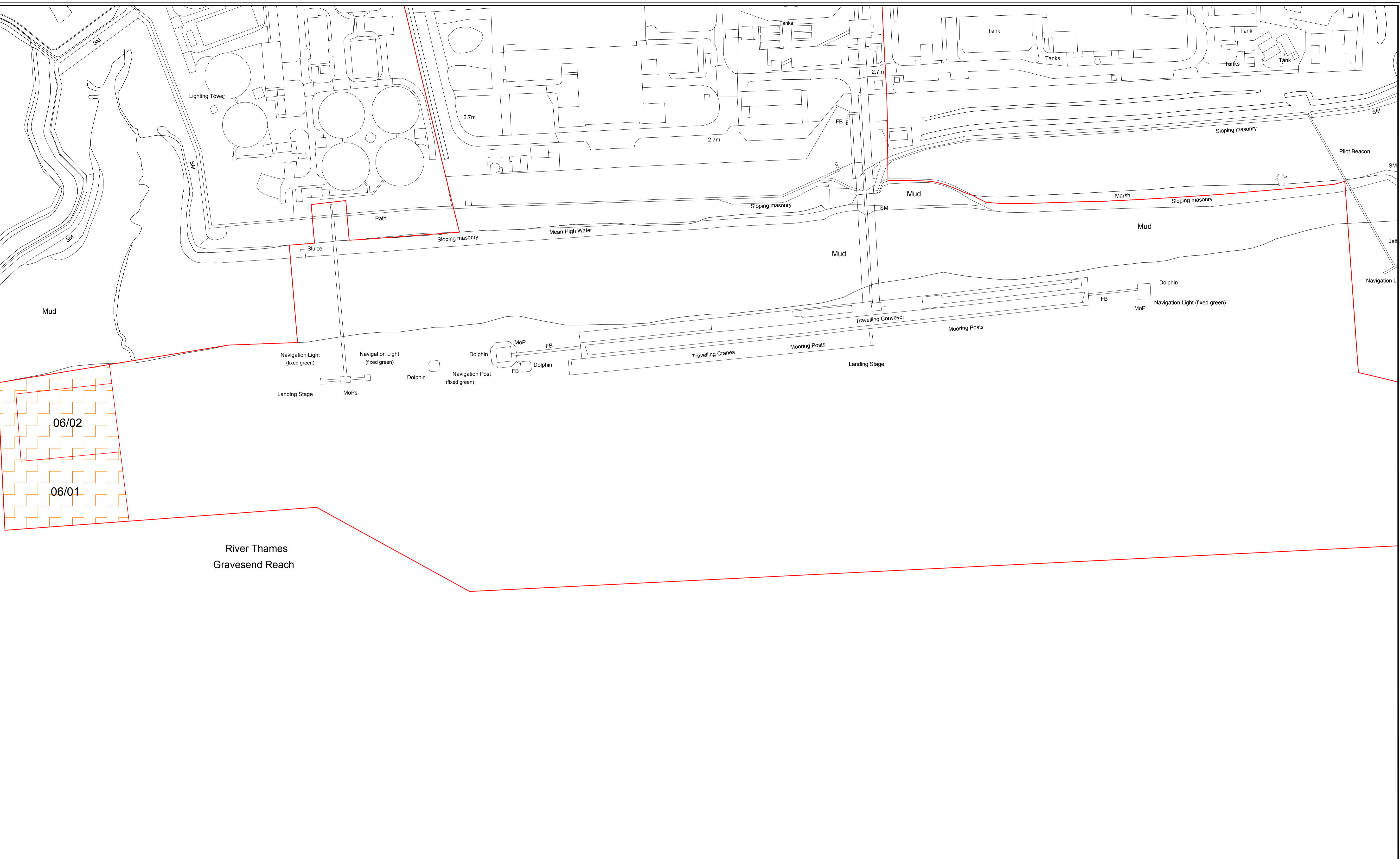

EEN, Bann Conall & UK Ltd
 Co. Cork City

Title:
 Port of Tilbury (Expansion) Order 2017
 Crown Land Plan - Regulation 5(2)(n)
 Sheet 6



Scale:
 1:1250 @ A1

Drawn by:
 G.J.

Checked by:
 P.G.

Date:
 16.10.2017

Rev:
 3

ardent
 infrastructure and regeneration